

19001 & 19201 VILLAVIEW DRIVE

Cleveland, Ohio 44119

Two Buildings on 2+ Acres / For Sale



BILL STEVENS / Vice President / bstevens@crescorealestate.com / 216 232 4100



19001 & 19201 VILLAVIEW DRIVE

Cleveland, Ohio 44119

Two Buildings on 2+ Acres / For Sale



ASKING PRICE

\$1,195,000

COMMENTS

- 61,000 SF
 - Building A: 45,000 SF
 - Building B: 16,000 SF
- 2.44 acre parcel
- Multi-tenant office built 1966
- Immediate access to I-90 (113,472 VPD)
- Zoned C4 General Business District
- In an Opportunity Zone
- Area retailers include: Home Depot, Discount Drug Mart, O'Reilly Auto Parts

NEIGHBORHOOD DEMOGRAPHICS

| |  POPULATION |  HOUSEHOLDS |  MEDIAN HH INCOME |  AVERAGE HH INCOME |  DAYTIME POPULATION |  TOTAL BUSINESSES |
|-----------------|---|---|--|--|---|---|
| 1 Mile | 12,423 | 6,061 | \$38,506 | \$50,148 | 5,475 | 492 |
| 3 Miles | 80,102 | 38,819 | \$40,105 | \$50,107 | 30,117 | 2,426 |
| 5 Miles | 191,923 | 90,202 | \$47,164 | \$58,103 | 63,589 | 5,232 |
| 15 Minute Drive | 263,608 | 123,298 | \$46,405 | \$56,427 | 209,718 | 10,862 |

19001 & 19201 VILLAVIEW DRIVE

Cleveland, Ohio 44119

Two Buildings on 2+ Acres / For Sale

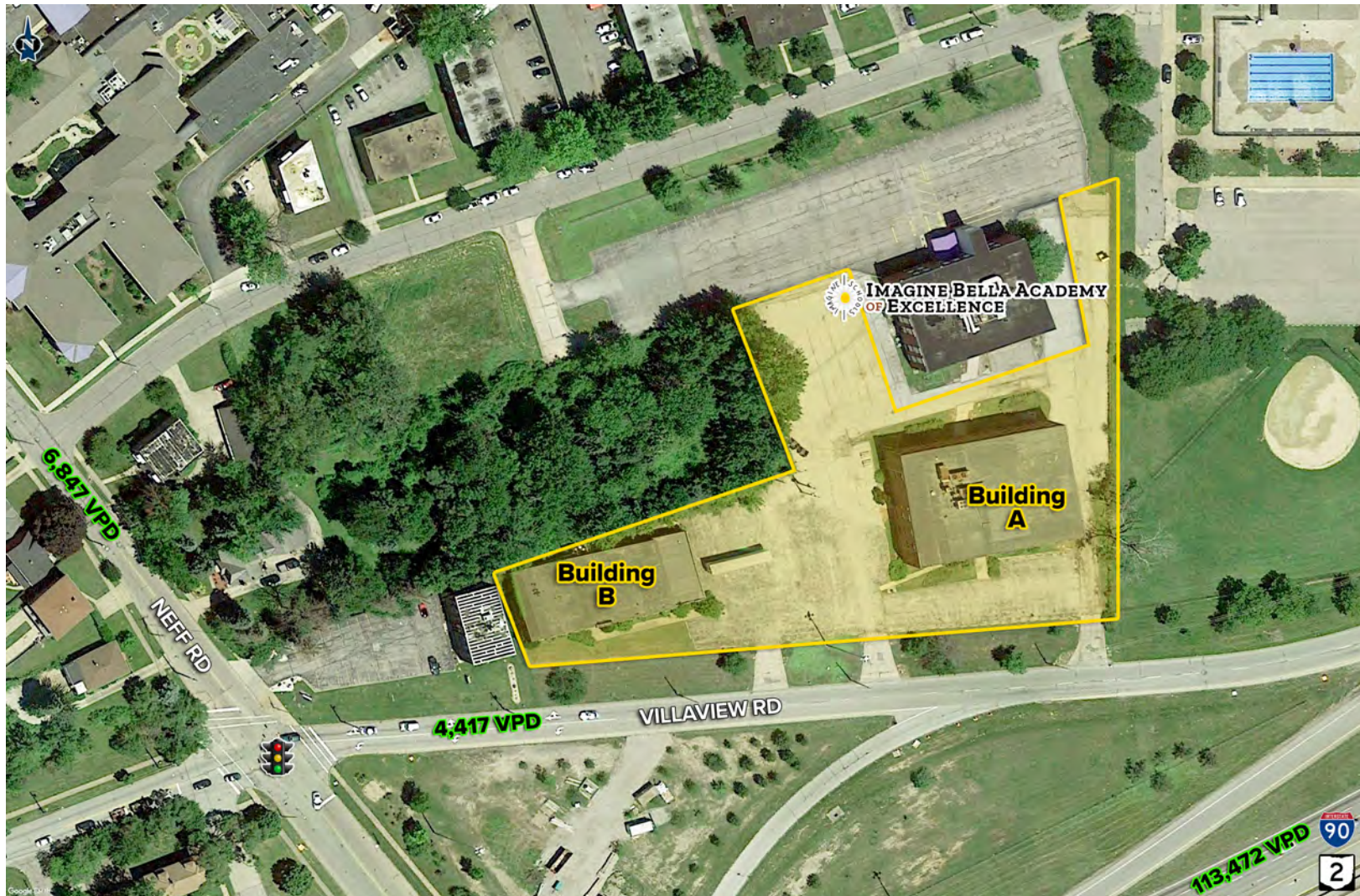

BILL STEVENS / Vice President / bstevens@crescorealestate.com / 216 232 4100



19001 & 19201 VILLAVIEW DRIVE

Cleveland, Ohio 44119

Two Buildings on 2+ Acres / For Sale



3 Summit Park Drive, Suite 200
Cleveland, Ohio 44131
Main +1 216 520 1200
Fax +1 216 520 1828
crescorealestate.com

BILL STEVENS / Vice President / bstevens@crescorealestate.com / 216 232 4100

Independently Owned and Operated / A Member of the Cushman & Wakefield Alliance
Cushman & Wakefield Copyright 2021. No warranty or representation, express or implied, is made to the accuracy or completeness of the information contained herein, and same is submitted subject to errors, omissions, change of price, rental or other conditions, withdrawal without notice, and to any special listing conditions imposed by the property owner(s). As applicable, we make no representation as to the condition of the property (or properties) in question. A licensee at Cushman & Wakefield | CRESCO may have an interest in the client entity offering this property for sale.

