

FOR LEASE

OMNI BY THE LAKE
561-591 BOSTON MILLS ROAD

Hudson, Ohio 44236



600 SF TO 5,000 SF
SPACE AVAILABLE

MATTHEW E. BEESLEY / Executive Vice President & Partner Emeritus
mbeesley@crescorealestate.com / +1 216 525 1466

BOB GARBER, SIOR / Executive Vice President & Partner Emeritus
bgarber@crescorealestate.com / +1 216 525 1467

PROPERTY FEATURES



CURRENT AVAILABILITIES

SUITE 581-600A

600 SF

TOTAL SPACE
AVAILABLE

600 SF

MINIMUM SF

SUITE 591-100

5,000 SF

TOTAL SPACE
AVAILABLE

5,000 SF

MAXIMUM SF

\$13.50/PSF

LEASE RATE

COMMENTS

- Modern four (4) building complex
- Available suite ranging from 600 SF to 5,000 SF
- Lease rate includes base year taxes, insurance and CAM charges
- Immediate access to State Route 8 & I-80 (Ohio Turnpike)
- Additional 1.9 acre site available for sale or build-to-suit

PROPERTY AERIAL SITE



PROPERTY FLOOR PLAN

581 BOSTON MILLS ROAD

Suite 600A

600 SF

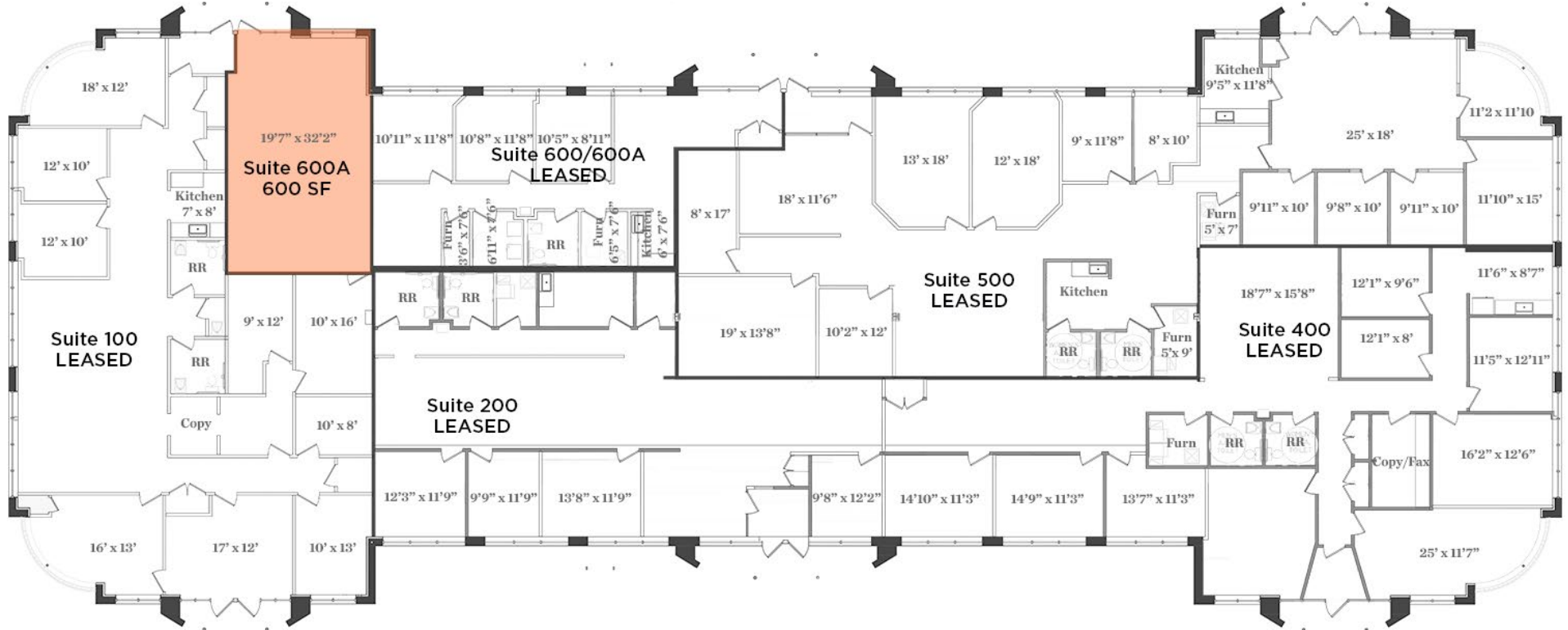

PROPERTY FLOOR PLAN

591 BOSTON MILLS ROAD

Suite 100

5,000 SF

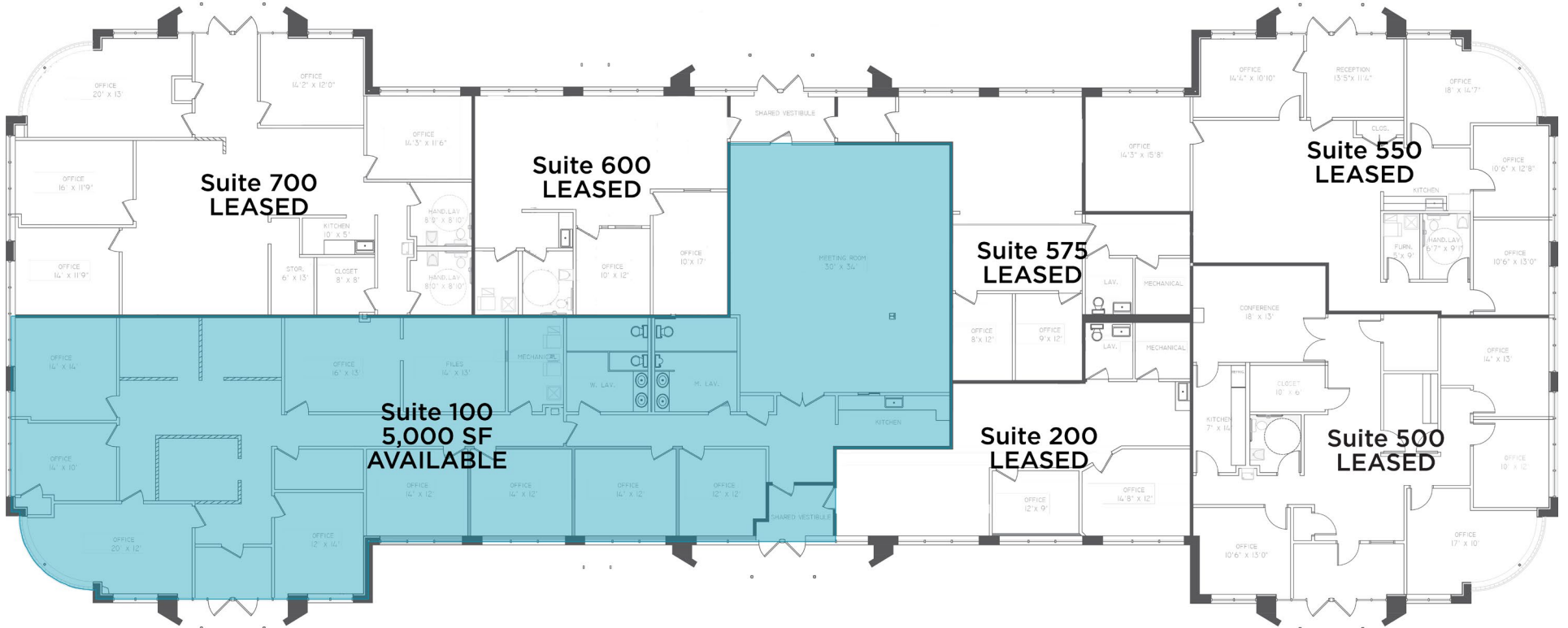

PROPERTY AERIAL MAP

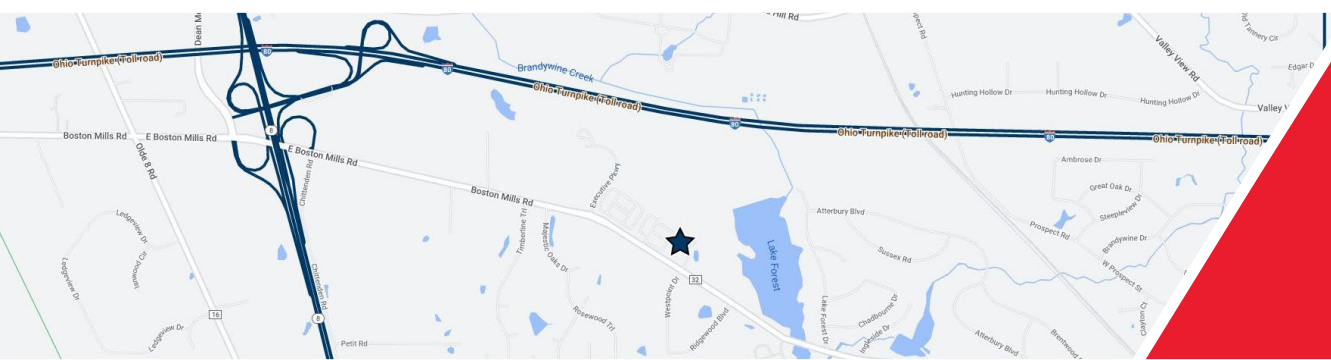
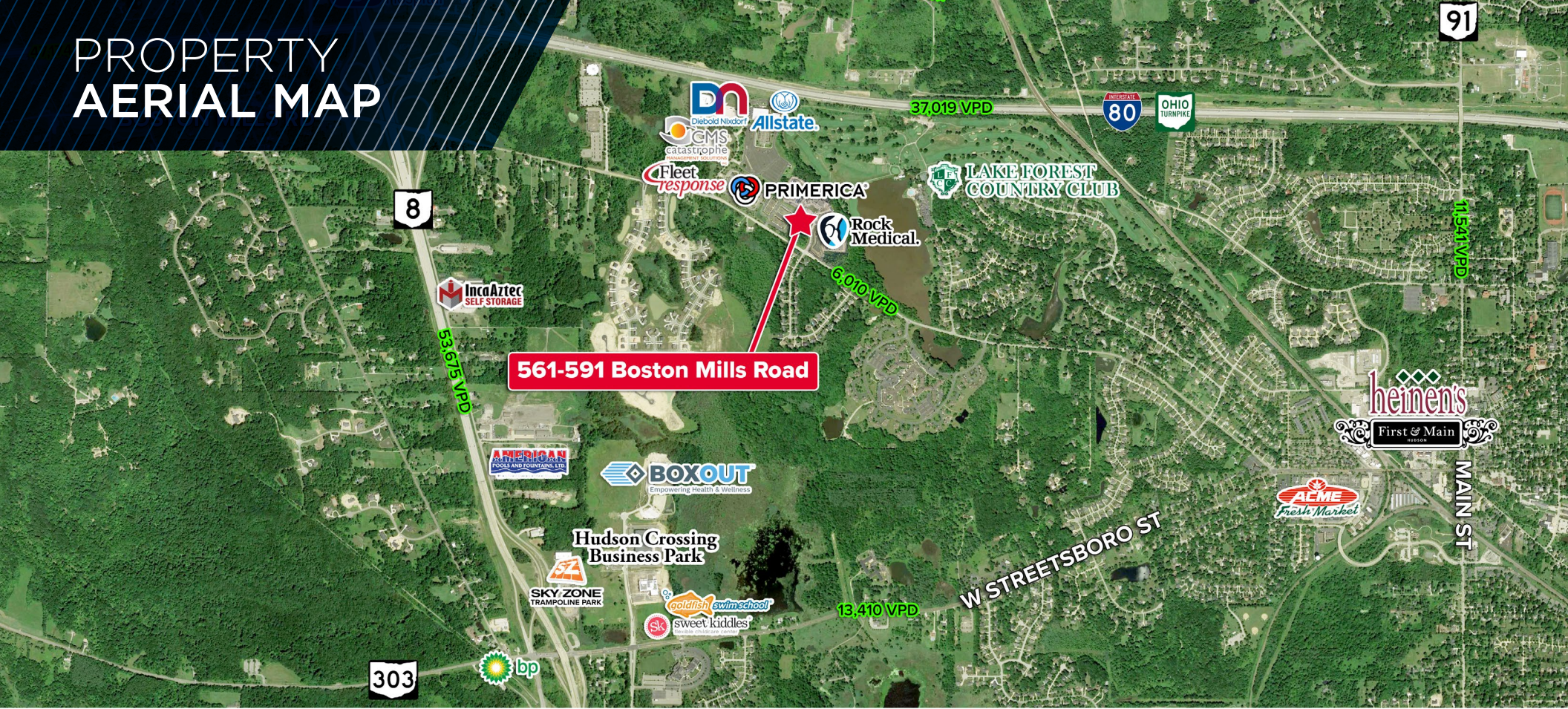

Easy access to
I-80 (Ohio Turnpike)

MATTHEW E. BEESLEY
Executive Vice President & Partner Emeritus
mbeesley@crescorealestate.com
+1 216 525 1466

BOB GARBER, SIOR
Executive Vice President & Partner Emeritus
bgarber@crescorealestate.com
+1 216 525 1467

Cushman & Wakefield | CRESCO
6100 Rockside Woods Blvd, Suite 200
Cleveland, Ohio 44131
crescorealestate.com



Independently Owned and Operated / A Member of the Cushman & Wakefield Alliance
Cushman & Wakefield Copyright 2023. No warranty or representation, express or implied, is made to the accuracy or completeness of the information contained herein, and same is submitted subject to errors, omissions, change of price, rental or other conditions, withdrawal without notice, and to any special listing conditions imposed by the property owner(s). As applicable, we make no representation as to the condition of the property (or properties) in question. A licensee at Cushman & Wakefield | CRESCO may have an interest in the client entity offering this property for sale.